

# Local Church Business

# Directory



## ***Connect.***

This Local Church Business Directory is provided to you by NCLS Research and partners.

It is part of the NCLS Church Life Pack for churches who took part in the 2021/22 National Church Life Survey.



# Professional Supervision is an expectation, not an option

Public and private organisations engaged in ministry, pastoral care, missions, education, and other caring vocations are now expected to ensure their workers and volunteers are provided with expert Professional Supervision.

Professional Supervisors trained by the University of Divinity are equipped to help your pastors, chaplains, ministry staff, educators, and lay leader's flourish. Key areas of focus written into the training include:

- Critical Reflection
- Reflective practice
- Ethical maturity
- Boundaries
- Theological, contextual, and systemic enquiry
- Supervision-on-supervision
- Practice, practice, practice!

The University of Divinity is uniquely positioned to lead the ecumenical movement to put Professional Supervision into action throughout Australia. Founded in 1910 by an Act of Victorian Parliament as the Melbourne College of Divinity, we have been training Christian leaders for more than 100 years. Our Professional Supervision course is a recognised Supervisor Training Program with the Australasian Association of Supervision. Academic pathways within the university allow for further research.

We offer a flexible learning environment with options for online, in-person and intensive study. Contact our team to find out about our next intake and discuss the best fit for your needs. Curated training is available.



Find out more:  
**Call 03 9853 3177 • Dr Cath McKinney, Program Coordinator**  
 Or visit [divinity.edu.au/study/professional-supervision](http://divinity.edu.au/study/professional-supervision)



## Directory

This Local Church Business Directory is provided to you by NCLS Research and partners. It is part of the NCLS Church Life Pack for churches who took part in the 2021/22 National Church Life Survey.

Within this directory are the details of organisations have chosen to participate as they are committed to working with and serving the local church. There is representation from a number of different industries with the common desire to partner with local churches and provide products, services and resources.

We hope you find some helpful and useful connections within.

*The NCLS Research Team*

### Church Coaching

4

- 4 Partners in Ministry
- 4 Coaching Churches Check-in
- 5 Building a Discipling Culture

### Building and Construction

6

- 6 Forbo Flooring
- 6 Integrated Design Group

### Counselling and Support

7

- 7 Careline
- 7 Christian Counsellors Association

### Education and Training

8

- 8 Scripture Union Institute
- 8 Resources by NCLS Research
- 2 University of Divinity

### Financial Services

9

- 9 ACS Financial
- 10 EA Insurance
- 10 BFS

### Ministry Resources and Suppliers

11

- 11 mainly Ministries
- 11 Whole in One
- 11 Church Surveys

### Mission Partners

12

- 12 Melbourne Anglican Foundation
- 12 OAC Ministries Australia
- 13 Mission Without Borders
- 15 Leprosy Mission
- 16 Vision Christian Media

### Printing and Worship Supplies

14

- 14 Intellimail



## Church Leaders...

Need help understanding your NCLS Data?

We'd love to support you to:

- Interpret your results
- Implement findings, and
- Use the NCLS effectively



Please contact us at:  
[info@partnersinministry.com](mailto:info@partnersinministry.com)  
[www.partnersinministry.com](http://www.partnersinministry.com)



Australian Christianity has been in numerical decline for decades and we believe something needs to change. The answer is not more programs. We need to be equipped to make disciples who make disciples.

## Be encouraged

Building a Discipling Culture is focused on equipping leaders to initiate practical cultural change and see disciples that multiply in their church. Through a two-year journey, we coach the senior leader and core team to embed principles and practices of discipleship in their own context.

"Church is not dead! There is hope! There is a simple strategy!"

Adelaide participant

## COACHING CHURCHES

Check in

This **FREE** and fast tool provides metrics to support church leaders and their coaches.

- Free access made possible by a generous grant.

- ✓ For Coaches Mentors, Supervisors & Consultants
- ✓ For Church Leaders Ministers, Pastors, Priests, Ministry Leaders
- ✓ For Conversation to inform dialogue between coaches and leaders



Local church results are compared to national benchmarks from the National Church Life Survey.

 [coaching.churches.org.au](http://coaching.churches.org.au)

## You don't have to do it alone

"Discipling is simple, not a program, but a culture."

Queensland participant

- ➔ We partner with church leadership teams and walk with you through the process.
- ➔ Be equipped to move beyond theory and put discipleship tools into practice.
- ➔ Join a growing community of 150+ churches from 13 denominations across Australia and NZ.

## Let's talk

Get in touch at [info@bdc.org.au](mailto:info@bdc.org.au) or join our next web conference at [www.bdc.org.au](http://www.bdc.org.au)

"There is a way to purposely impact our community for Jesus."

Victorian participant



The mission of God in the hands of ordinary people.

creating better environments

## FLOORING SOLUTIONS FOR CHURCH COMMUNITIES

### MAKING SPACES INTO INSPIRING PLACES

The choice of flooring should complement the interior atmosphere and experience for visitors. Church flooring should be healthy, easy to clean and long lasting. With over 150 years of experience, Forbo Flooring Systems is a trusted and global manufacturer of high-quality flooring solutions focusing on sustainability, functionality, and design.

#### FLOORING FROM ENTRANCE TO EXIT

✓ Entrance flooring	✓ Linoleum	✓ General purpose vinyl	Scan the QR code to get in touch and get free samples + exclusive pricing
✓ Carpet tiles	✓ Luxury vinyl tiles	✓ Safety flooring	
✓ Adhesive free flooring	✓ Flotex	✓ Acoustic flooring	



**forbo**  
FLOORING SYSTEMS

Photographer: Erik Poffers

## INTEGRATED DESIGN GROUP

ARCHITECTS NSW | QLD | VIC | TAS

AGED CARE & SENIORS LIVING | CHURCHES | MASTER PLANNING | COMMUNITY SPACES | AFFORDABLE & SOCIAL HOUSING



INTEGRATED DESIGN GROUP PTY LTD | ABN 84 115 006 329 | NOMINATED ARCHITECT SIMON THORNE NSW ARB #7093 | www.idgarchitects.com.au | PH. (02) 9764 6100 | EM. info@idgarchitects.com.au



## Christian Telephone Hotline partnering with Christian Organisations

### Care, Listen, Refer and Pray

Careline is a non-denominational Christian NFP offering regions across Australia a caring, listening ear 9am - 11pm 7 days per week inc Public Holidays.

If you are a Christian organisation wanting to connect or partner with Careline please contact Andrew Schram GM **0449 911 349**. We can construct an individual Careline contact number for your Community.

Interested in volunteering to serve on Careline? You can be based anywhere around Australia and work from home. **Visit [carelineconnections.org.au/get-involved/](http://carelineconnections.org.au/get-involved/) to find out more.**

# Your Partner in Mental Health

Christian Counsellors Association of Australia

- Professional counsellors who can integrate faith
- Client focused towards positive change
- Pastoral supervision with accredited supervisors
- Professional accountability & compliance

Find a CCAA Christian Counsellor near you at [findacounsellor.org.au](http://findacounsellor.org.au) or go to [www.ccaa.net.au](http://www.ccaa.net.au)

Upcoming free webinars.



- *Mental Health First Aid for Churches & Volunteers*
- *Who Cares for the Carers in Ministry?*

Scan for details.



# CHAPLAINCY YOUTH WORK PASTORAL CARE

Your journey starts here:



SU Institute of Training RTO 30548



Offering a range of courses in chaplaincy, youth work and pastoral care.



**Professional supervision is an expectation, not an option**

Find out more about the University of Divinity on page 2

**A leader in insurance, lending, & investments for churches, ministries, schools, NFPs, and individuals.**

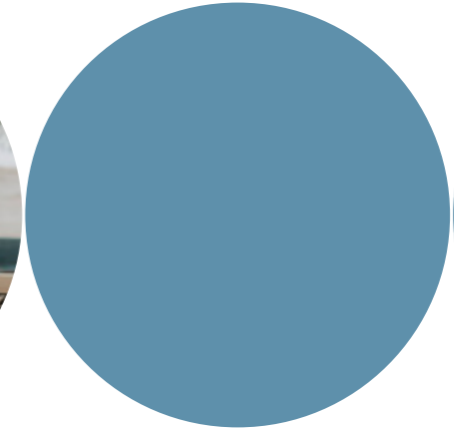
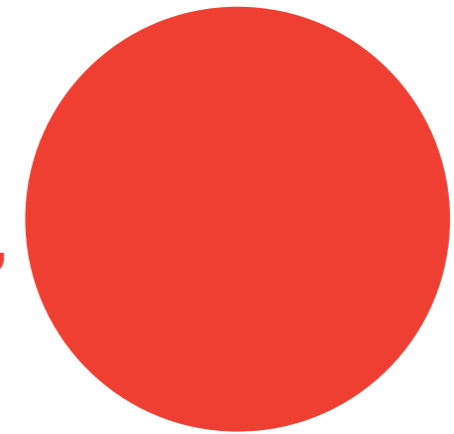

ACS Financial provides **insurance and protection, commercial lending, and investment** solutions for churches, ministries, Christian schools, Not-For-Profits, and individuals across Australia.

As a profit-for-purpose financial services company, owned by Australian Christian Churches (ACC), we've been serving Christian organisations for over 30 years, continuously developing and refining our products and services.



AFSL: 247388

Call 1800 491 715 to speak to one of our friendly staff or visit [www.acsfinancial.com.au](http://www.acsfinancial.com.au)

## EVENTS AND Resources

NCLS Research conducts regular webinars providing latest research insights from our surveys.

View recordings of any of our webinars at:

[ncls.org.au/webinars](http://ncls.org.au/webinars)

# Financial Services



Does your organisation have the right cover?



[www.eainsurance.com.au](http://www.eainsurance.com.au)



**Baptist  
Financial  
Services**

**Enabling Christian  
ministry to thrive**



Savings & Investments



Loans



Prepaid Cards



Church Giving

[www.bfs.org.au](http://www.bfs.org.au)

The accounts and investments in this advertisement are debentures products and not deposit products. Baptist Financial Services (BFS) ABN 56 002 861 789 AFSL 311062 is a Registered Charity and issuer of the debentures products. BFS is not prudentially supervised by APRA. Therefore, an investor in our products will not receive the benefit of the financial claims scheme or the depositor protection provisions in the Banking Act 1959. Investments in our products are intended to be a means for investors to support the charitable purposes of BFS. We are required by law to notify investors that our products are intended only to attract investors whose primary purpose is to support our charitable purposes, are not comparable to investments with banks, finance companies or fund managers, and investors may be unable to get some or all of their money back when they expect or at all. Persons should consider whether or not the debentures are appropriate for them.

# Ministry Resources and Church Supplies



**WHOLE  
IN ONE**

Simplify Holy Communion Preparation

**WHOLE IN ONE**

provides pre-filled communion cups with an altar bread & blackcurrant juice in an easy to open, all-in-one solution.

- 'Bread & Wine'
- Simple preparation
- Easy to open
- Safe & hygienic
- Gluten free available



Order Online: [whole-in-one.com.au](http://whole-in-one.com.au)

Call (02) 8379 2971

Email: [contact@whole-in-one.com.au](mailto:contact@whole-in-one.com.au)



**Together, creating joy-filled places of belonging where Jesus can be revealed**



Looking for a place to create connection with community families who have young children?

Let's chat about creating a place where families will feel welcome.

**Call 0492 995 348**

Together, revealing Jesus • [mainlyMinistries.org](http://mainlyMinistries.org)



# CHURCH SURVEY tools



## Church Life Surveys

**Listen to your church community at any time.**

Did you know that you don't need to wait 5 years for the next *National Church Life Survey* to listen to your church?

The *Church Life Survey* is an opportunity to check-in regularly and receive updated feedback and insights into their church health and vitality, including churchgoer's experience of church life, discernments for the future and willingness to be involved.

Based on the *National Church Life Survey* research, the survey is strengths based, credible and easy to use. It is available any time for local churches, with a quick turnaround of results.

## Local Community Surveys

**Gain insights into people in the local area who are connected to the church in some way, their views on the community and their attitudes to faith and church.**

The *Local Community Survey* is for people connected with a church, but not regularly attending, for example playgroup attendees, youth group parents, or community dinners.

It is designed to learn about the views and practices of people in the community (beyond regular attenders) and help a church to strengthen their connections with the wider community.

This online survey is easy to coordinate and available for churches to run at any time.

Available from Q4 2022.

Find out more & register your interest:

[ncls.org.au/churchsurveytools](http://ncls.org.au/churchsurveytools)

# It's time to talk

CREATING AN OUTREACH CULTURE IN YOUR CHURCH THAT WILL ENDURE



OAC ministries  
*Good News in Good Ways*

OAC Australia - Helping Aussie Churches share the Good News in Great Ways for 130 years

Contact Jason Potter our National Director  
jason.potter@oac.org.au • 0425 365 840



**vision.org.au**

LISTEN   
 READ   
 WATCH   
 ENGAGE

Find out more on the back cover

**LIVES TRANSFORMED WITH HOPE FOR THE FUTURE**

*Poverty can feel hopeless. But poverty can be changed.*

For 60 years Mission Without Borders has been partnering with the local church to see people of every generation suffering in poverty, reached and transformed throughout Eastern Europe.

Together as a global community of believers, we journey with families to achieve sustainable income, give children safe spaces to dream and help elderly find new life through community.

Even as war ravages in Ukraine, Mission Without Borders remains, rooted and armed with the love of Christ, ready to break the chains of poverty and see hope restored in Jesus Name.

Join our Global Community and help see Hope restored and lives transformed  
**MWB.ORG.AU | 02 9647 2022**



Melbourne Anglican Foundation

## WHAT IS THE MELBOURNE ANGLICAN FOUNDATION AND WHAT CAN IT DO FOR MY PARISH?



Archbishop David Penman set up the Melbourne Anglican Foundation in 1987 to raise funds for the mission and ministry of the Anglican Church in Melbourne and to maintain a Christian Presence in the Community.

**DOES YOUR PARISH:**

- Have a music program?
- Have a food pantry program?
- Offer homework clubs or other youth orientated activities?
- Want to support refugees and those in necessitous need?
- Want to support Hospital Chaplains?
- Want to be able to offer tax deductions to your Parishioners and Community for some donations?
- Want to reduce your Parish assessment costs?
- Have an idea for Church Planting or Parish Renewal?

If you answered yes to any of the above, then you should be looking to the Melbourne Anglican Foundation to help you and your Parish.

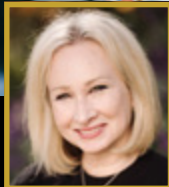

**TALK TO US TODAY!**

Talk to Felicity Costigan, MAF CEO: 0400 016 296 • fcostigan@melbourneanglican.org.au  
melbourneanglican.org.au/melbourne-anglican-foundation

### It's time to make leprosy a thing of the past

Find out more about **The Leprosy Mission** on page 15





USE US FOR PRINT, MAIL, PROCESSING DISTRIBUTION  
FIND OUT HOW TO RECEIVE FULL CHURCH MAIL DATA FOR FREE!

OVER 30 YEARS OF EXPERIENCE IN DIRECT MARKETING

DATA ACCURACY WITH EVERY MAILOUT

FROM THE COMPANY THAT COORDINATES THE PRINT AND DISTRIBUTION OF *Eternity*  
Over 100 issues completed

CALL JOE PESCE FOR A PERSONALISED SERVICE



M 0402 113 373  
P 1800 88 6245  
E joe.pesce@intellimail.com.au



INDEX

9 ACS Financial  
10 BFS  
5 Building a Discipling Culture  
7 Careline  
7 Christian Counsellors Association  
11 Church Surveys-NCLS Research  
4 Coaching Churches  
4 Check-in- NCLS Research  
10 EA Insurance  
6 Forbo Flooring  
6 Integrated Design Group  
14 Intellimail  
15 Leprosy Mission  
11 mainly Ministries  
12 Melbourne Anglican Foundation  
13 Mission Without Borders  
12 OAC Ministries Australia  
4 Partners in Ministry  
8 Resources by NCLS Research  
8 Scripture Union Institute  
2 University of Divinity  
16 Vision Christian Media  
11 Whole in One

# It's time to make leprosy a thing of the past...

In 15-years' time, we're going to write to tell you that leprosy has been eradicated. But to do that, we need your support today.

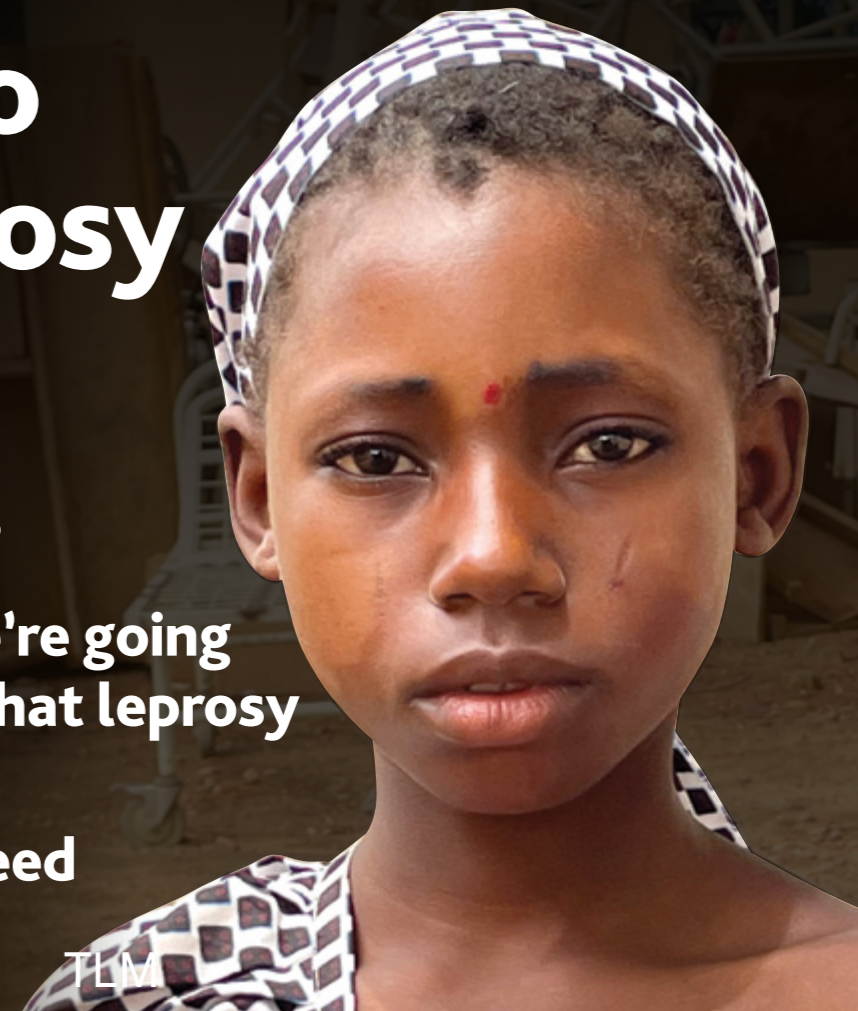

## You can help finish what Jesus started and make leprosy a thing of the past for children like Yahrah.

Forty years ago, we had a major breakthrough when we found an effective treatment for leprosy. Today an end to this terrible disease is finally in sight. We can and will end the transmission of leprosy by 2035.

Together with God you can grow disciples, build faith, and heal lives. In partnership we can do more than either of us can do alone.

You can help make leprosy a thing of the past — together let's build a strategic plan for mission in your church through:

- Mission Trips to gain a deeper understanding of how leprosy impacts lives
- Bible studies and sermons to deepen your Spiritual awareness
- Fundraising goals that help you see the difference your giving and mission makes
- Engaging with all the generations in your church
- Fair trade stalls and markets

Contact Glen Coleman  
engage@leprosymission.org.au



NO CHILD WITH LEPROSY 2035

1800 LEPROSY  
1800 537 767  
www.leprosymission.org.au



# VISION

christian media

Helping You Look to God *Daily*

christian radio

national news

publications

shop online

prayerline



vision.org.au

 LISTEN

 READ

 WATCH

 ENGAGE